

PRAIRIE FIELDS 6 SUBDIVISION

PART OF THE EAST HALF AND PART OF THE EAST HALF OF THE WEST HALF OF SECTION 36, TOWNSHIP 19 NORTH, RANGE 8 EAST OF THE THIRD PRINCIPAL MERIDIAN, IN THE VILLAGE OF SAVOY, CHAMPAIGN COUNTY, ILLINOIS

2003R27890

RECORDED ON

06-30-2003 2:52:47

CHAMPAIGN COUNTY RECORDER
BARBARA A. FRASCA

I.C.G.R.R.

FORM GASELY BORN-OF-1917 OF THE ILLINOIS RAILROAD

SURVEYOR'S DECLARATION: 98.00

I HAVE SURVEYED THE FOLLOWING DESCRIBED PROPERTY: PART OF THE EAST HALF AND PART OF THE WEST HALF OF SECTION 36, TOWNSHIP 19 NORTH, RANGE 8 EAST OF THE THIRD PRINCIPAL MERIDIAN, CHAMPAIGN COUNTY, ILLINOIS, MORE PARTICULARLY DESCRIBED AS FOLLOWS: BEGINNING AT THE NORTHWEST CORNER OF LOT 257 IN PRAIRIE FIELDS 58 SUBDIVISION, RECORDED AS DOCUMENT NO. 99432708 IN THE OFFICE OF THE CHAMPAIGN COUNTY RECORDER, FROM SAID POINT OF BEGINNING, THENCE SOUTH 20°-34'-51" EAST 250.29 FEET ALONG THE WEST LINE OF SAID LOT 257, THE WEST LINE OF LOT 240 AND THE WEST LINE OF GOLDENROD DRIVE IN SAID PRAIRIE FIELDS 58 SUBDIVISION TO THE SOUTHWEST CORNER OF SAID GOLDENROD DRIVE; THENCE NORTHEAST 15.79 FEET ALONG THE SOUTH RIGHT-OF-WAY LINE OF SAID GOLDENROD DRIVE BEING AN ARC OF A CURVE CONCAVE TO THE SOUTHEAST WITH A RADIUS OF 220.00 FEET AND THE 15.79 FOOT CHORD OF SAID ARC BEARS NORTH 71°-28'-28" EAST TO THE NORTHWEST CORNER OF LOT 241 IN SAID PRAIRIE FIELDS 58 SUBDIVISION; THENCE SOUTH 10°-28'-09" EAST 100.13 FEET ALONG THE WEST LINE OF SAID LOT 241 TO THE SOUTHWEST CORNER THEREOF; THENCE SOUTH 55°-13'-44" WEST 56.28 FEET ALONG THE NORTHERLY LINE OF LOT 242 IN SAID PRAIRIE FIELDS 58 SUBDIVISION TO THE WEST LINE OF SAID LOT 242; THENCE SOUTH 07°-13'-35" WEST 501.51 FEET ALONG THE WEST LINE OF SAID LOT 07-13'-35" WEST 501.51 FEET ALONG THE SOUTH LINE OF SAID LOT 249 TO THE NORTHWEST CORNER OF LOT 250 IN SAID PRAIRIE FIELDS 58 SUBDIVISION; THENCE SOUTH 00°-55'-01" WEST 108.59 FEET ALONG THE WEST LINE OF SAID LOT 250 TO THE SOUTHWEST CORNER THEREOF; THENCE NORTH 89°-04'-53" WEST 15.00 FEET ALONG THE NORTH RIGHT-OF-WAY LINE OF TOMARAS AVENUE IN SAID PRAIRIE FIELDS 58 SUBDIVISION TO THE NORTHWEST CORNER OF SAID LOT 255 IN SAID PRAIRIE FIELDS 58 SUBDIVISION; THENCE SOUTH 00°-55'-01" WEST 186.00 FEET ALONG THE WEST LINE OF SAID TOMARAS AVENUE AND THE WEST LINE OF LOT 255 IN SAID PRAIRIE FIELDS 58 SUBDIVISION TO THE SOUTHWEST CORNER OF SAID LOT 255 IN SAID PRAIRIE FIELDS 58 SUBDIVISION; THENCE SOUTH 00°-55'-01" WEST 186.00 FEET ALONG THE WEST LINE OF SAID TOMARAS AVENUE AND THE WEST LINE OF LOT 255 IN SAID PRAIRIE FIELDS 58 SUBDIVISION TO THE NORTHWEST CORNER OF LOT 92 IN PRAIRIE FIELDS IV SUBDIVISION; THENCE SOUTH 89°-04'-53" EAST 7.00 FEET ALONG THE SOUTH RIGHT-OF-WAY LINE OF SAID CLOVER AVENUE TO THE NORTHWEST CORNER OF LOT 93 IN SAID PRAIRIE FIELDS IV SUBDIVISION; THENCE SOUTH 00°-55'-01" WEST 120.00 FEET ALONG THE WEST LINE OF SAID LOT 93 TO THE SOUTHWEST CORNER THEREOF; THENCE NORTH 89°-04'-53" WEST 503.90 FEET ALONG THE NORTH LINES OF LOTS 98 AND 99 IN SAID PRAIRIE FIELDS IV SUBDIVISION AND THE WESTERLY EXTENSION THEREOF; THENCE NORTH 82°-46'-22" WEST 80.99 FEET; THENCE NORTH 07°-13'-35" EAST 10.20 FEET; THENCE NORTH 82°-46'-22" WEST 255.99 FEET TO THE EASTERLY RIGHT-OF-WAY LINE OF THE C.G. RAILROAD; THENCE NORTH 07°-13'-35" EAST 1,417.61 FEET ALONG SAID EASTERLY RIGHT-OF-WAY LINE TO THE NORTH LINE OF THE SOUTHEAST QUARTER OF THE NORTHWEST QUARTER OF SAID SECTION 36, SAID NORTH LINE ALSO BEING THE WESTERLY EXTENSION OF THE NORTH LINE OF SAID PRAIRIE FIELDS 58 SUBDIVISION; THENCE SOUTH 89°-04'-53" EAST 258.16 FEET ALONG SAID NORTH LINE TO THE POINT OF BEGINNING, CONTAINING 15.56 ACRES, MORE OR LESS, SITUATED IN THE VILLAGE OF SAVOY, CHAMPAIGN COUNTY, ILLINOIS.

THIS PROPERTY HAS BEEN SUBDIVIDED INTO 46 LOTS NUMBERED 601 THROUGH 646 INCLUSIVE, THE STREETS AND EASEMENTS AS SHOWN. SAID SUBDIVISION IS TO BE KNOWN AS "PRAIRIE FIELDS 6 SUBDIVISION", IN THE VILLAGE OF SAVOY, CHAMPAIGN COUNTY, ILLINOIS.

SAID SUBDIVISION LIES WITHIN ZONE "C" (AREAS OF MINIMAL FLOODING) ACCORDING TO THE FEDERAL EMERGENCY MANAGEMENT AGENCY'S FLOOD INSURANCE RATE MAP FOR CHAMPAIGN COUNTY, ILLINOIS COMMUNITY PANEL NUMBER 170894 200 B WITH AN EFFECTIVE DATE OF MARCH 1, 1984.

WITNESS MY HAND AND SEAL THIS 28TH DAY OF APRIL, 2003.

FARNWORTH GROUP, INC.
2709 MCGRAW DRIVE
BLOOMINGTON, ILLINOIS 61704

By: *Brian R. Meyer*
BRIAN R. MEYER
ILLINOIS PROFESSIONAL LAND SURVEYOR NO. 3032

SEAL OF ILLINOIS PROFESSIONAL LAND SURVEYOR

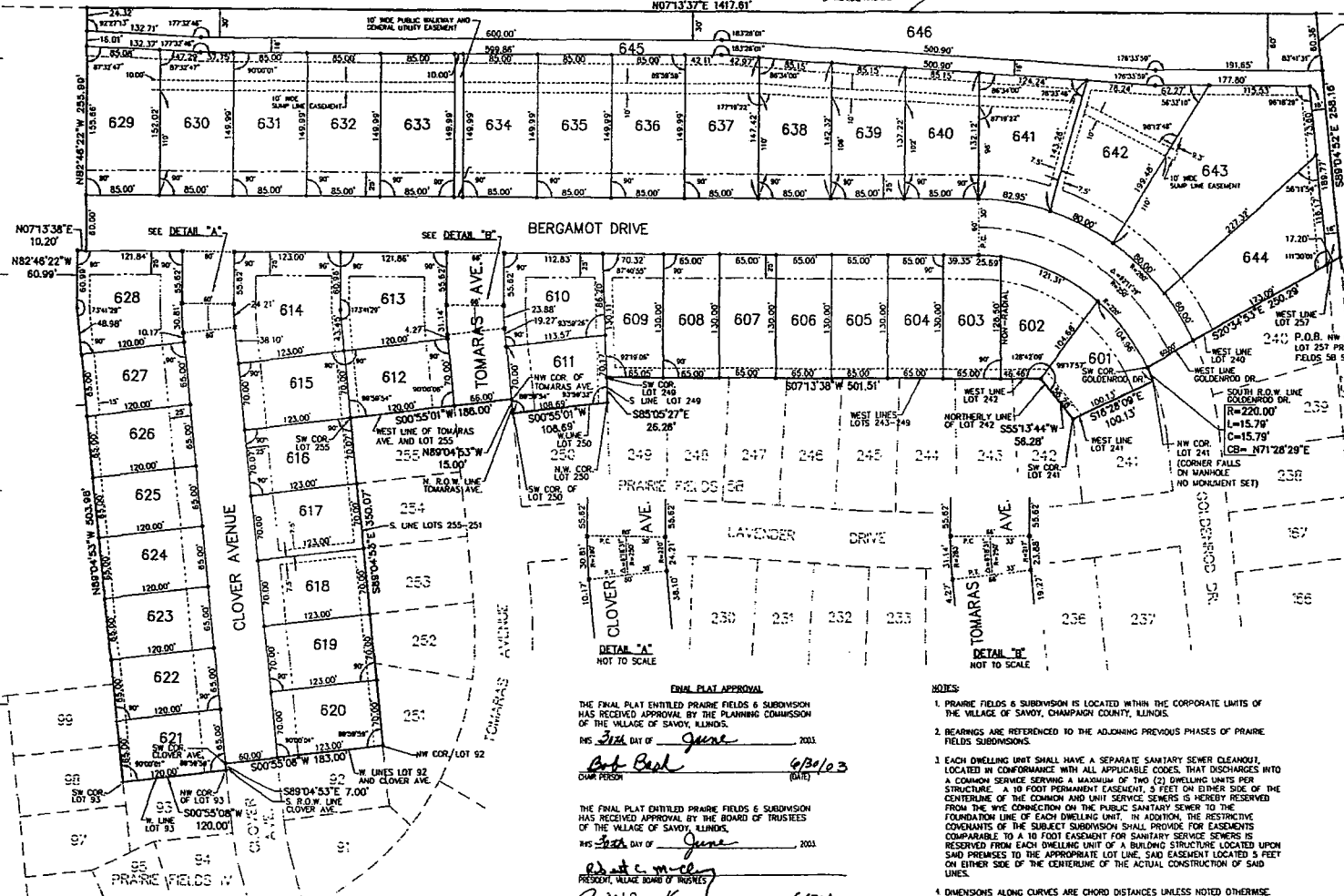

FINAL PLAT APPROVAL

THE FINAL PLAT ENTITLED PRAIRIE FIELDS 6 SUBDIVISION HAS RECEIVED APPROVAL BY THE PLANNING COMMISSION OF THE VILLAGE OF SAVOY, ILLINOIS.

MS. 312, DAY OF June, 2003

Art Beck 6/30/03
COURT CLERK

THE FINAL PLAT ENTITLED PRAIRIE FIELDS 6 SUBDIVISION HAS RECEIVED APPROVAL BY THE BOARD OF TRUSTEES OF THE VILLAGE OF SAVOY, ILLINOIS.

MS. 312, DAY OF June, 2003

Robert C. Meyer
PRESIDENT, VILLAGE BOARD OF TRUSTEES

Chadwick Krueger 6/30/03
VILLAGE CLERK

- NOTES**
- PRAIRIE FIELDS 6 SUBDIVISION IS LOCATED WITHIN THE CORPORATE LIMITS OF THE VILLAGE OF SAVOY, CHAMPAIGN COUNTY, ILLINOIS.
 - BERGAMOT IS REFERENCED TO THE ADJOINING PREVIOUS PHASES OF PRAIRIE FIELDS SUBDIVISIONS.
 - EACH DWELLING UNIT SHALL HAVE A SEPARATE SANITARY SEWER CLEANOUT, LOCATED IN CONFORMANCE WITH ALL APPLICABLE CODES, THAT DISCHARGES INTO A COMMON SEWER SERVICE A MANHOLE OF TWO (2) DWELLING UNITS FOR A STRUCTURE. A 10 FOOT PERMANENT EASEMENT, 3 FEET ON EITHER SIDE OF THE CENTERLINE OF THE COMMON AND UNIT SERVICE SEWERS IS HEREBY RESERVED FROM THE R/W CONNECTION TO THE PUBLIC SANITARY SEWER TO THE FOUNDATION LINE OF EACH DWELLING UNIT. IN ADDITION, THE RESTRICTIVE COVENANTS OF THE SUBJECT SUBDIVISION SHALL PROVIDE FOR EASEMENTS COMPARABLE TO A 10 FOOT EASEMENT FOR SANITARY SERVICE SEWERS IS RESERVED FROM EACH DWELLING UNIT OF A BUILDING STRUCTURE LOCATED UPON SAID PREMISES TO THE APPROPRIATE LOT LINE. SAID EASEMENT LOCATED 3 FEET ON EITHER SIDE OF THE CENTERLINE OF THE ACTUAL CONNECTION OF SAID LINES.
 - DIMENSIONS ALONG CURVES ARE CHORD DISTANCES UNLESS NOTED OTHERWISE.
 - LOT LINES EXTENDING FROM CURVED STREET LINES ARE RADIAL UNLESS NOTED OTHERWISE.
 - STORM WATER DETENTION FOR PRAIRIE FIELDS 6 SUBDIVISION WILL BE PROVIDED BY THE EXISTING DETENTION BASIN SHOWN ON LOT 256 OF PRAIRIE FIELDS 5 SUBDIVISION.
 - LOT 645 IS OPEN SPACE AND WILL BE DEDICATED TO THE VILLAGE OF SAVOY FOR USE AS A BAKE PATH.
 - LOT 646 IS RESERVED FOR FUTURE RIGHT-OF-WAY FOR THE I.C.G. RAILROAD.

LEGEND

- 25' BUILDING SETBACK LINE & UTILITY EASEMENT LIMITS LINE
- 10' UTILITY EASEMENT LIMITS LINE UNLESS NOTED OTHERWISE
- SET 5/8" DIA. X 30" LONG IRON ROD WITH PLASTIC CAP STAMPED "FARNWORTH GROUP"
- SET 5/8" DIA. X 30" LONG IRON ROD WITH PLASTIC CAP STAMPED "FARNWORTH GROUP" IN CONCRETE
- (-) EXISTING
- (R) RECORDED
- (+) CROSS CUT IN CONCRETE

SEAL OF CHAMPAIGN COUNTY ILLINOIS

ENGINEER
FARNWORTH GROUP, INC.
1819 SOUTH NEIL STREET, SUITE F
CHAMPAIGN, ILLINOIS 61820
(317) 352-7408

SUBDIVIDER
FARNWORTH GROUP, INC.
2709 MCGRAW DRIVE
BLOOMINGTON, ILLINOIS 61704
(309) 653-8435

DRAINAGE STATEMENT

TO THE BEST OF OUR KNOWLEDGE AND BELIEF PROVISIONS HAVE BEEN MADE FOR THE COLLECTION AND DIVERSION OF SURFACE WATERS INTO PUBLIC AREAS OR DRAINS WHICH THE SUBDIVIDER HAS THE RIGHT TO USE, AND THAT SUCH SURFACE WATERS ARE PLANNED FOR IN ACCORDANCE WITH GENERALLY ACCEPTED ENGINEERING PRACTICES SO AS TO REDUCE THE LIKELIHOOD OF DAMAGE TO THE ADJOINING PROPERTY BECAUSE OF THE CONSTRUCTION OF THE SUBDIVISION OF PRAIRIE FIELDS 6 SUBDIVISION.

RANDY PEFFER, AGENT FOR PRAIRIE FIELDS LP.

STEVEN E. WEO, I.R.P.E. No. 53748

FINAL PLAT

PRAIRIE FIELDS 6 SUBDIVISION
SAVOY, ILLINOIS

DATE: 6-30-03 SHEET NUMBER: 1 OF 1

APPROVED: *TP*

FILE NO: 24-8888

2003R27890

RECORDED ON

06-30-2003 2:52:47

CHAMPAIGN COUNTY
RECORDER
BARBARA A. FRASCA

REC. FEE: 90.00
REV FEE:
PAGES: 28
PLAT ACT:
PLAT PAGE: 1

Prepared by:
Kelly E. Ford
Lietz, Banner & Ford
2504 Galen Drive, Suite 106
Champaign, IL 61821
(217) 353-4900

Above Space for Recorder's Use Only

**PRAIRIE FIELDS 6 SUBDIVISION
OWNER'S CERTIFICATE AND
RESTRICTIVE COVENANTS**

STATE OF ILLINOIS)
)
) SS
COUNTY OF CHAMPAIGN)

OWNER'S CERTIFICATE

PRAIRIE FIELDS L.P., an Illinois limited partnership, its successors and assigns, being the legal owner (herein the "Owner") of the real estate described in Exhibit "A" attached hereto, and has caused the same to be surveyed by Brian R. Myers, Illinois Professional Land Surveyor No. 3032, and has subdivided said real estate into lots, streets, common areas, and utility and drainage easements as indicated on the annexed plat, (herein the "Plat") bearing the Certificate of said Brian R. Myers made under date of April 28, 2003, said subdivision to be known as Prairie Fields 6 Subdivision, Village of Savoy, Champaign County, Illinois.

Owner hereby grants and dedicates for the use of the public as streets, driveways, and courts all of the streets, driveways, and courts shown on said Plat, and each of said streets, driveways, and courts shall be hereafter known by the respective names designated thereon.

Owner hereby dedicates perpetually the tracts shown on the Plat as utility and drainage easements to the public for use by utilities for public utility purposes, including but not limited to water, sanitary sewer, storm sewer and drainage, gas, telephone, electricity, cable television, or any other similar use that the public entity in whose jurisdiction the easement lies deems a utility. All such utility improvements shall be located underground.

An owner of easement rights hereunder shall have the right to authorize persons to construct, occupy, maintain, use, repair, and reconstruct utilities within said easement and to maintain or authorize the utility to maintain said easement free from buildings, fences, structures, and obstructions of any kind whatsoever, except paving surfaces and as otherwise noted herein. No person shall obstruct said easement unless the entity with authority to do so authorizes said obstruction in writing. Vegetation, unless otherwise prohibited by law, shall not be considered an obstruction of the easement nor shall post office boxes or other small structures required by law to be placed within the easement; however, the property owner shall bear the cost of repair or replacement of any such items damaged or destroyed as a result of use or maintenance of the easement for utility purposes. The cost of removing unauthorized obstruction shall be borne by the owner of the property on which said obstruction is located.

The owners of coextensive easement rights shall first determine whether improvements have been constructed by another authorized entity before commencing construction or maintenance hereunder, and shall construct and maintain improvements in a manner so as not to disturb, damage, or impede other pre-existing utility or drainage improvements. Breach of the foregoing requirement shall entitle the party suffering damage to recover from the breaching party all costs of repair, as well as costs of collection of same, including reasonable attorney fees.

The owners of easement rights granted hereunder hereby indemnify, hold harmless, and defend Owner, its successors and assigns, and the lot owners against any and all claims, suits, or damages (including court costs and reasonable attorney fees incurred by the indemnified party) or causes of action for damages, and against any orders, decrees, or judgments which may be entered in respect thereof, as a result of any alleged injury to person and/or property or alleged loss of life sustained as a result of the use of the easements granted hereinabove to or by the indemnifying party, its licensees, invitees, lessees, sublessees, successors, and assigns.

The owners of easement rights granted hereunder will not cause or permit the escape, disposal or release on the subject real estate of Hazardous Substances, nor will such owners do or allow anyone else to do anything that is in violation of any Environmental Law. "Hazardous Substances" are those substances defined as toxic or hazardous substances, wastes, or materials by Environmental Law and the following substances: gasoline, kerosene, other flammable or toxic petroleum products, toxic pesticides and herbicides, volatile solvents, materials containing asbestos or formaldehyde, and radioactive materials. "Environmental Law" means federal laws and laws of the jurisdiction where the real estate is located that relate to health, safety or environmental protection. The owners of easement rights granted hereunder hereby indemnify, hold harmless, and defend Owner, its successors and assigns, and the lot owners from and against any and all loss, penalty, fine, damage, liability or expense (including, without limitation, court costs and reasonable attorney fees) arising or resulting from or in any way connected with the breach of the foregoing obligations by such owners of easement rights.

Acceptance of the foregoing grants of easement by the Village of Savoy, public utilities, or any other party availing themselves of such easement rights shall bind such party to comply with any obligations set forth herein regarding use of such easement areas.

SCHOOL DISTRICT STATEMENT

Pursuant to 765 ILCS 205/1 the undersigned states that to the best of their knowledge the school district in which the premises lie is Champaign Unit 4.

COVENANTS AND RESTRICTITONS

It is hereby provided that all conveyances of property hereafter made by the present or future owners of any of the lands described on the aforesaid Surveyor's Certificate shall, by adopting the above description of said Platted lands, be taken and understood as if incorporating in all such conveyances without repeating the same the following restrictions as applicable:

DEFINITIONS

For the purpose of this declaration, certain words and terms are hereby defined.

Structure: Any building, planting, dwelling, fence, excavation or any other thing or work on the real estate (including, but not limited to, antenna systems).

Developer: The developer is Prairie Fields L.P., its successors or assigns, having a principal office at #7 Dunlap Ct., Savoy, IL 61874.

Single Family Unit: A separate and detached main building designed and constructed for the residential use of one and only one household.

Accessory Building: Separate building or buildings or portions of the main building located on the same building site and which are incidental to the main building or to the main use of the premises.

Dwelling Unit: A structure or portion thereof designed and constructed for the residential use of one household.

Duplex: A dwelling on any building site on Lots 629-643 containing two Dwelling Units.

Building Area: That portion of a building site within which the construction and maintenance of main buildings is permitted.

Building Site: A portion of the subdivision consisting of at least one entire lot as platted.

Dwelling: The main building or buildings on any building site. The dwelling is to be designed for and is to be used exclusively for a residence.

Ground Floor Area: That portion of a dwelling which is built over a basement or foundation but not over any other portion of the dwelling.

Common Areas: All areas to be conveyed to and owned by the Prairie Fields Homeowners' Association as defined by the Plat upon completion by the Developer of all required public improvements located in such Common Areas.

Prairie Fields Subdivisions: Any and all subdivisions which belong to and are governed by the Prairie Fields Homeowners' Association.

Architectural Control Committee: A designated body with the authority to approve or disallow the placement of any structure on a building site.

Annexation Agreement: The Annexation Agreement between the Village of Savoy, Virginia G. Maxwell and First Busey Trust & Investment Company, as trustees of the George I. Maxwell Trust, Virginia G. Maxwell, individually, Donald and Nancy Helen Maxwell, and Randy Peifer, dated June 7th, 1995, and recorded December 15, 1995 in the Recorder's Office of Champaign County, Illinois, in Book 2357 at Page 577 as Document No. 95R27344, and all amendments thereto.

Bike Path Lot 645, as indicated on the Plat.

AREA OF APPLICATION I

The following covenants, in their entirety, shall apply to Lots 601 through 644, inclusive, of **PRAIRIE FIELDS 6 SUBDIVISION**, Village of Savoy, Champaign County, Illinois.

COVENANTS

1. Allowable Structures: No structure shall be erected, altered, placed or permitted to remain on any building site other than one detached single family unit on Lots 601 through 628, not more than one duplex on Lots 629 through 643, a private garage for not less than two nor more than three (3) cars per dwelling unit, and other accessory buildings incidental to residential use of the premises.

2. Architectural Control:

(a) Committee Membership: The Architectural Control Committee shall initially be composed of three persons as follows:

Randy Peifer	Don Franke	William Peifer
#7 Dunlap Court	#7 Dunlap Court	#7 Dunlap Court
Savoy, IL 61874	Savoy, IL 61874	Savoy, IL 61874

A majority of the committee may designate a representative to act for it. In the event of the death or resignation of any member of the committee, the remaining members shall have full authority to designate a successor. At any time, the then record owner of 75% of the lots in Prairie Fields 6 Subdivision shall have the power by a duly recorded instrument to change the membership of the committee or to withdraw from or restore to the committee any of its powers and duties.

(b) Powers: It is the purpose of Architectural Control to promote the residential development of Prairie Fields 6 Subdivision and to enhance property values; therefore, the Architectural Control Committee shall have the right and power to reject approval of plans submitted if they do not benefit and enhance the residential development of the area; such approval, however, shall not be unreasonably withheld.

The Architectural Control Committee shall have the power to increase or reduce side, front, and rear yard requirements, for purposes of these covenants, in the same percentages as variances are allowable by the Zoning Ordinance of the Village of Savoy, as amended from time to time. Notwithstanding the foregoing, any required variance under the Village of Savoy Zoning Ordinance shall still be required.

The members of the Architectural Control Committee shall not be held personally liable for any judgment made by such committee.

(c) Procedures:

(i) Building Plans, etc.: No building, planting, dwelling, fence or other structure (including, but not limited to, antenna systems) or excavation shall be erected, constructed, altered or maintained upon, under or above or moved upon any part of said subdivision unless the plans and specifications thereof, showing the proposed construction, nature, kind, shape, height, material, and color scheme thereof, and building elevations, and a plot plan showing lot lines, boundaries of the building site, distance from the boundaries of the building site to the buildings, and the grading plan of the building site shall have been submitted in triplicate to and approved by the Architectural Control Committee, and until a copy of such plans and specifications, plot plan and grading plan as finally approved is deposited for permanent record with the Architectural Control Committee.

(ii) Approval by Architectural Control Committee: The Architectural Control Committee shall, upon request, and after satisfactory completion of improvements, issue its certificate of completion. If the committee fails to approve or reject any plan or matter requiring approval within fifteen (15) days after plans or specifications have been submitted to it, or in any event if no suit to enjoin construction has been commenced prior to the completion thereof, approval shall be conclusively presumed and the related covenants shall be deemed to have been fully complied with.

(iii) Right of Inspection: During any construction or alteration required to be approved by the Architectural Control Committee, any member of the Architectural Control Committee, or any agent of such committee, shall have the right to enter upon and inspect, during reasonable hours, any building site embraced within said subdivision, and the improvements thereon, for the purpose of ascertaining whether or not the provisions herein set forth have been and are being fully complied with and shall not be deemed guilty of trespass by reason thereof.

(iv) Waiver of Liability:

(a) The approval by the Architectural Control Committee of any plans and specifications, plot plan, grading, or any other plan or matter requiring approval as herein provided, shall not be deemed to be a waiver by the said committee of its right to withhold approval as to similar other features or elements embodied therein when subsequently submitted for approval in connection with the same building site or any other building site.

(b) Neither the said committee nor any member thereof, nor the present owner of said real estate, shall be in any way responsible or liable for any loss or damage, for any error or defect which may or may not be shown on any plans and specifications or on any plot or grading plan, or planting or other plan, or any building or structure or work done in accordance with any other matter, whether or not the same has been approved by the said committee or any member thereof, or the present owner of said real estate.

(v) Constructive Evidence of Action by Architectural Control Committee: Any title company or person certifying, guaranteeing, or insuring title to any building site, lot or parcel in such subdivision, or any lien thereon or interest therein, shall be fully justified in relying upon the contents of the certificate signed by any member of the Architectural Control Committee and such certificate shall fully protect any purchaser or encumbrancer in good faith in acting thereon.

3. Minimum Dwelling - Quality and Size: No dwelling unit shall be permitted on any site unless it includes a carport or garage. The Architectural Control Committee, however, shall have the power to waive the requirement of a carport or garage. No one-story single family unit shall occupy a ground floor area of less than 1,500 square feet, and no single family unit having more than one story shall occupy a ground floor area of less than 600 square feet and a total floor area of less than 1,600 square feet. No dwelling unit in a one-story duplex shall occupy a ground floor area of less than 1,200 square feet, and no dwelling unit in a duplex having more than one story shall occupy a total floor area of less than 1,400 square feet. All dwelling units shall be constructed with either basement or crawl space under at least 70% of the heated ground floor area. The garage to be constructed on each lot shall contain adequate space for storing property ordinarily stored in garages.

4. Building Location: No building shall be located on any lot except within the building lines as shown upon the recorded Plat; and in accordance with the Zoning Ordinance of the Village of Savoy, unless said building is constructed on two or more lots, in compliance with the Village of Savoy Zoning Ordinance and/or other applicable ordinances. Eaves, steps and open porches shall not be considered as part of a building. The Architectural Committee shall have the privilege of approving or disapproving any such extensions beyond the building limit line. Notwithstanding the foregoing, side yard building set back lines shall be not less than six (6) feet, as provided in the Annexation Agreement.

5. Easements: Easements for the installation and maintenance of utilities and drainage facilities whether above or below ground are reserved as noted on the recorded Plat. No structure shall be erected, placed or allowed to remain over areas reserved for easements which would damage or interfere with the construction or maintenance of said utilities. All connections to utility services shall be made underground. Any required above ground appurtenances to the underground utility system shall be located within six feet of said lot lines.

6. Landscaping: As soon as weather permits after the construction of a residence on any lot in this subdivision, the owner shall sod the front yard and shall sod or seed the remaining yard space and shall plant two 2" diameter hardwood trees in the front yard. In addition to the foregoing, the owner of a corner lot shall sod the yard adjacent to both streets to the front of the house.

7. Permissible Building - Order of Construction: All buildings erected on any building site shall be constructed of new material of good quality suitable adapted to use in the construction of residences; and no

old building or buildings shall be placed on , or moved to, said premises, nor shall used or reclaimed material be employed with pre-assembled interior wall treatment, excepting ordinary drywall constructed with joints taped on the site. Accessory buildings shall not be erected, constructed or maintained prior to the erection or the construction of the dwelling. The provisions herein shall not apply to temporary buildings and structures erected by builders in connection with the construction of any dwelling or accessory building and which are promptly removed upon completion of such dwelling or accessory building.

8. Non-Occupancy and Diligence during Construction: The work of construction of any building or structure shall be prosecuted diligently and continuously from the time of commencement until the exterior construction shall be fully completed and the interior construction is substantially completed, and no such building or structure shall be occupied during the course of original exterior construction or until made to comply with the restrictions and conditions set forth herein. No excavation except as is necessary for the construction of improvements shall be permitted.

9. Temporary Structures: No structure of a temporary character, trailer, basement, shack, garage, barn or other out-building shall be used on any lot as a residence at any time either temporarily or permanently.

10. Signs: No sign of any kind shall be displayed to the public view on any lot except one professional sign of not more than one (1) square foot, one sign of not more than five (5) square feet advertising the property for sale or rent, or signs used by a builder to advertise the property during the construction and sales period.

11. Oil and Mining Operations: No oil drilling, oil development operations, oil refining, quarrying, soil stripping, or mining operations of any kind shall be permitted upon or in any lot, and no oil wells, tanks, tunnels, mineral excavations or shafts shall be permitted upon or in any lot. No derrick or other structure designed for use in boring for oil or natural gas shall be erected, maintained or permitted upon any lot.

12. Livestock and Poultry: No animals, livestock, or poultry of any kind shall be raised, bred, or kept on any lot, except that no more than two dogs, cats, or other common household pets may be kept provided that they are not kept, bred, or maintained for any commercial purpose.

13. Garbage and Refuse Disposal: No lot shall be used or maintained as a dumping ground for rubbish. Trash, garbage, or other waste shall not be kept except in sanitary containers. All equipment for the storage or disposal of such material shall be kept in a clean and sanitary condition and stored in a manner either inside a garage or other building or below ground so as not to be visible from other property. In the event any lot owner fails to comply with the provisions of this paragraph 13, the Prairie Fields Homeowners' Association may give said lot owner written notice requesting cure of said violation. In the event the lot owner fails to cure said violation within 15 days of the date of the written notice, the Homeowners' Association shall have the right to enter onto the property and remove said refuse and charge the lot owner for the costs thereof. The Homeowners' Association shall have the right to file and enforce a lien against said lot for the amount of said charges, as well as any administrative and reasonable attorney fees incurred by the Homeowners' Association pursuant thereto.

14. Storage: No building material of any kind or character shall be placed or stored upon a building site until the owner is ready to commence improvements in compliance with an approved architectural plan

and then such materials shall be placed within the property lines of the building site upon which improvements are to be erected. In the event the lot owner fails to comply with the provisions of this paragraph 14, the Prairie Fields Homeowners' Association may give said lot owner written notice requesting cure of said violation. In the event the lot owner fails to cure said violation within fifteen (15) days of the date of the written notice, the Homeowners' Association shall have the right to enter onto the property and remove said materials and charge the lot owner for the costs thereof. The Homeowners' Association shall have the right to file and enforce a lien against said lot for the amount of said charge as well as administrative and reasonable attorney fees incurred by the Homeowners' Association pursuant thereto.

15. Street Sight Line Obstruction: No fence, wall, hedge, or shrub planting which obstructs sight lines at elevations between two and six feet above the roadways shall be placed or permitted to remain on any corner lot within the triangular area formed by the street property lines and a line connecting them at points 30 feet from the intersection of the street property lines, or in the case of a rounded property corner, from the intersection of the street property lines extended. Further, none of the above described obstructions shall be placed or permitted to remain in the triangular area formed by a street property line, either edge of any driveway, and a line connecting a point thirty (30) feet on the street property line outward from the edge of the driveway and a point on the edge of the driveway ten (10) feet from the street property line.

16. Sewerage System/Water System: No individual on-site sewerage disposal system or water supply well shall be installed or maintained on any lot.

17. Off-Street Parking: All property owners shall provide and use at all times off-street parking for the number of automobiles in use by the owner or resident on the property; garages must be provided for not less than two (2) automobiles in use by the residents on the property. All property owners or residents in Prairie Fields 6 Subdivision owning or possessing trucks, trailers, campers, boats, motorcycles, motor homes, or any type of recreational vehicle which they desire to park in the subdivision shall provide and use an enclosed garage for the storage of such vehicles.

18. Sidewalks and Driveways: Each property owner shall repair and maintain in good condition any sidewalk provided for his respective lot until such time as the responsibility for repair and maintenance has been accepted by public authorities. Until such acceptance by public authorities, any defective sidewalk which requires repair or replacement shall be repaired or replaced in accordance with the construction plans prepared by the Developer's engineer. Driveways to the street shall be constructed of concrete, asphalt, or brick materials unless otherwise approved by the Architectural Control Committee.

19. Nuisances: No noxious or offensive activity shall be carried on upon any lot, nor shall anything be done thereon which may be or may become an annoyance or nuisance to the neighborhood. Weeds on vacant lots shall be cut at minimum between May 1 and May 15, June 15 and June 30, and again between September 1 and September 15 in each year. If the lot owner fails to do so, the Architectural Control Committee or Prairie Fields Homeowners' Association may cause weeds to be cut and a lien may be filed against the property for weed mowing, not to exceed the actual cost of completion plus 20% of the cost for handling charges.

20. Waiver: The failure of the Architectural Control Committee, any building site owner, or the present owner of said subdivision to enforce any of the restrictions, conditions, covenants, reservations, liens

or charges to which said property, or any part thereof, is subject, shall in no event be deemed a waiver of the right to do so thereafter or to enforce any other restrictions, condition, covenant, reservation, lien, or charge.

21. Term: Unless amended as provided in Paragraph 23, these covenants are to run with the land and shall be binding upon all parties and all persons under them for a period of twenty-five (25) years from the date these covenants are recorded, after which time said covenants shall be automatically extended for successive periods of ten (10) years. Each lot owner, the Owner, and the Prairie Fields Homeowners' Association shall have standing to enforce these restrictive covenants. The prevailing party in any suit for the enforcement of these covenants shall be entitled to recover their reasonable costs and attorney fees.

22. Enforcement: Enforcement shall be by proceedings at law or in equity against any person or person(s) violating or attempting to violate any covenant, either to restrain or to recover damages.

23. Authority to Amend or Release Covenants: The owners of legal title of record of seventy-five percent (75%) of the building sites in Prairie Fields Subdivisions shall have the authority at any time to release or amend all or any part of the restrictions, conditions, covenants, reservations, liens, or charges herein set forth applicable to such area, and such release or waiver shall become effective upon the recording of such release or amendment in the Recorder's Office of Champaign County, Illinois. Notwithstanding the foregoing, paragraphs nos. 4, 5, 15, 16, 18, 21, 22, 23, 24, 25, 28, and 29 shall not be released or amended without the specific written approval of the Board of Trustees of the Village of Savoy, which covenants the Village of Savoy shall have standing to enforce. Further, the Developer shall have the right to record an amendment to this Owner's Certificate and Restrictive Covenants to correct any technical errors within sixty days of the date of recording of the Plat of Subdivision with the Champaign County Recorder's Office, provided the Developer receives the written consent of the Village of Savoy.

24. Homeowners' Association: It is understood that the Prairie Fields Homeowners' Association has been incorporated, and all association fees for each lot will be paid by the lot owner. The owners of Lots in Prairie Fields 6 Subdivision agree to accept membership in said Association and to be bound by the rules and regulations of said Association and to maintain membership therein so long as such ownership is retained.

A primary purpose of said Association will be to provide for the ownership, development and maintenance and upkeep of the common areas and storm water detention basins of Prairie Fields Subdivisions, as well as any under drains and appurtenances constructed within such subdivisions. The costs of maintaining detention basins within Prairie Fields Subdivisions shall be shared equally by each subdivision based upon the ratio of the square footage of such subdivision divided by the total square footage of all subdivisions utilizing the basins. Assessments for each lot within Prairie Fields 6 Subdivision shall be a flat fee based on the total assessment attributable to Prairie Fields 6 Subdivision divided by the number of lots. Each lot owner shall be subject to and share equally in the payment of an annual assessment for annual dues to the Association in such amounts and at such times as determined by the Board of Directors.

The Prairie Fields Homeowners' Association is hereby granted the authority to place assessment liens against any lot for any unpaid assessments and granted the authority to recover interest and reasonable attorney fees in the enforcement of these covenants.

The Prairie Fields Homeowners' Association shall have the power and authority to enforce any and all covenants, restrictions, and agreements applicable to lots within the aforesaid Subdivision.

The common areas developed in the Prairie Fields Subdivisions shall be subject to the rules and regulations established by the Prairie Fields Homeowners' Association and the use of common areas and common facilities which may be provided by the Developer from time to time shall be subject to the rules and regulations established by said Homeowners' Association.

The Homeowners' Association shall have the power to make agreements with park districts, not-for-profit corporations, or any other municipal government for the maintenance of any common areas and shall have the power to convey any said common areas to said municipal government or park district subject to a vote of the majority of the Homeowners' Association, provided said property is within the jurisdictional boundaries of such municipal government or park district..

The Homeowners' Association shall establish a publicly listed telephone number and post office box in the municipality to which the subdivisions are annexed, both to be maintained and monitored by the President of the Association at the Association's expense, until such time as the purpose of the Homeowners' Association shall no longer exist.

Until such time as lots 645 and 646 are conveyed by the Developer to the Village of Savoy, the Homeowners' Association shall be responsible for maintenance of such lots.

25. Separability: If it shall at any time be held that any of the restrictions, conditions, covenants, reservations, liens, or charges herein provided, or any part thereof, are invalid or for any reason become unenforceable, no other restrictions, conditions, covenants, reservations, liens or charges, or any part thereof, shall be thereby affected or impaired.

26. Construction: During any period of construction or repair the lot owner responsible for such construction and repair shall maintain proper safety procedures, including appropriate construction barriers. Any construction use of easement areas for ingress and egress shall be minimized so as to not interfere with traffic and so as not to create offensive dust, debris, noise or fumes. Any damage to common areas or private lots, wherever located, caused by construction traffic shall be promptly repaired by the lot owner so as to place such damaged area in the condition which existed immediately prior to the construction period. If, during any phase of construction activities, disruptions occur which obstruct or otherwise negatively affect the traffic flow or activities of the other lot owners, the Architectural Control Committee may direct the lot owner to immediately cease and desist using the contractors or subcontractors causing said disruption and the lot owners shall promptly comply with such direction. Failure by such lot owner to comply shall entitle the Architectural Committee to a preliminary restraining order and an injunction restraining the lot owner from continuing construction until the disruptions are remedied by the lot owner and such contractors and subcontractors.

27. Hazardous Waste: No lot owner shall cause or permit the presence, use, disposal, storage, or release of any Hazardous Substances on or in their respective lot. Lot owners shall not do, nor allow anyone else to do, anything affecting their lot that is in violation of any Environmental Law. The preceding two sentences shall not apply to the presence, use, or storage on their lot of small quantities of Hazardous Substances that are generally recognized to be appropriate to maintenance of the premises.

Lot owners shall promptly give the Homeowners' Association written notice of any investigation, claim, demand, lawsuit or other action by any governmental or regulatory agency or private party involving their lot and any Hazardous Substance or Environmental Law of which lot owners have actual knowledge. If the lot owners learn, or are notified by any governmental or regulatory authority, that any removal or other remediation of any Hazardous Substance affecting their lot is necessary, the lot owners shall promptly take all necessary remedial actions in accordance with Environmental Law.

As used in this paragraph 27, "Hazardous Substances" are those substances defined as toxic or hazardous substances by Environmental Law and the following substances: gasoline, kerosene, other flammable or toxic petroleum products, toxic pesticides and herbicides, volatile solvents, materials containing asbestos or formaldehyde, and radioactive materials. As used in this paragraph 27, "Environmental Law" means federal laws and laws of the jurisdiction where the real estate is located that relate to health, safety or environmental protection.

28. Drainage and Lot Contour: The platted lots shall substantially retain their original contours and no excavation or filling shall be undertaken on any of the lots in the subdivision which substantially varies the contour of the lot as originally platted, except with the written permission of the Architectural Committee. During construction, all dirt from excavation shall be confined to the lot on which the excavation is made or stockpiled in an area approved by the Architectural Committee. Nothing (except permitted fences and buildings) shall be placed upon any lot in such a way that it will interfere with the natural surface drainage of the subdivision. Rough grading of the site shall be completed by the time framing starts. In the events of a violation of any of the provisions of this paragraph, the architectural committee may give notice of such violation to the lot owner, builder or contractor, who shall then correct the same within a period of seven days from the receipt of such notice, and if her or she does not do so, the Architectural Committee may take such corrective measures as they deem appropriate and the cost of such work, and any legal proceedings instituted to enforce this covenant, shall be paid by the lot owner or owners who are found to have failed to comply with this restriction. The Architectural Committee shall have standing to enforce this provision in any court or administrative proceeding necessary, and shall be entitled to recover from the lot owner any administrative fees and reasonable attorney fees incurred pursuant thereto.

29. Annexation Agreement: The prior owners of the real estate legally described in Exhibit A attached hereto executed the Annexation Agreement with the Village of Savoy, Illinois, which agreement affects this real estate and other contiguous real estate. The Annexation Agreement includes various provisions and requirements regarding the development, use and subdivision of said real estate, which shall, to the extent applicable, apply to the lots and lot owners of Prairie Fields 6 Subdivision and to the Prairie Fields Homeowners' Association.

AREA OF APPLICATION II

The following covenants, in their entirety, shall apply to Lot 645 of **PRAIRIE FIELDS 6 SUBDIVISION**, Village of Savoy, Champaign County, Illinois.

COVENANTS

1. Allowable Use: The owner of Lot 645 shall be restricted to the following use of the property: sidewalk and/or bicycle path for pedestrian and/or bicycle traffic; public utilities. The Developer shall convey Lot 645 to the Village of Savoy upon the written request of the Village of Savoy.

2. Construction of Improvements: Any side walk or bike path constructed on the subject property shall be either concrete or asphalt. No overhead utilities of any type, including without limitation, lighting, shall be installed on the subject property; all utilities constructed on the property shall be installed underground. Construction shall be conducted in such manner as to not damage the adjacent residential lots. All excavations shall be refilled so that the surface of the property is restored to the approximate level and condition existing at the place of construction prior to commencement of such construction. All surplus soil and debris resulting from construction work shall be removed from the property.

3. Nuisances: No noxious or offensive activity shall be carried upon such lot, nor shall anything be done thereon which may be or may become an annoyance or nuisance to the neighborhood. Weeds shall be cut at minimum monthly between May 1 and October 1 in each year.

4. Homeowners Association. The owner of Lot 645 shall not be a member of the Homeowners' Association referenced in Paragraph 24 above, and shall not be subject to any rules, assessments, or regulations imposed by such Association.

5. Authority to Amend or Release of Covenants. The foregoing covenants nos. 1 through 4 and this covenant no. 5 may be released or amended by written agreement of the owner of Lot 645 and the Board of Trustees of the Village of Savoy.

AREA OF APPLICATION III

The following covenants, in their entirety, shall apply to Lot 646 of **PRAIRIE FIELDS 6 SUBDIVISION**, Village of Savoy, Champaign County, Illinois.

COVENANTS

1. Allowable Use: The owner of Lot 646 shall be restricted to the following use of the property: railroad right-of-way or, if such lot is not conveyed to the Village of Savoy on or before December 30, 2011, a subdivision common area. The Developer shall convey Lot 646 to the Village of Savoy upon the written request of the Village of Savoy; provided the Village of Savoy compensates the Developer for such lot. The Village of Savoy and the Developer have agreed that the 2002 value for the lot is \$20,980.40.

2. Construction of Improvements: No overhead utilities of any type, including without limitation, lighting, shall be installed on the subject property; all utilities constructed on the property shall be installed underground. Construction shall be conducted in such manner as to not damage the

adjacent residential lots. All excavations shall be refilled so that the surface of the property is restored to the approximate level and condition existing at the place of construction prior to commencement of such construction. All surplus soil and debris resulting from construction work shall be removed from the property.

3. Nuisances: No noxious or offensive activity shall be carried upon such lot, nor shall anything be done thereon which may be or may become an annoyance or nuisance to the neighborhood. Weeds shall be cut at minimum monthly between May 1 and October 1 in each year.

4. Homeowners Association. The owner of Lot 646 shall not be a member of the Homeowners' Association referenced in Paragraph 24 above, and shall not be subject to any rules, assessments, or regulations imposed by such Association; provided, however, that if Lot 646 is not conveyed to the Village of Savoy on or before December 3, 2011, as provided in paragraph 1 hereinabove, the Developer may convey such lot to the Homeowners Association, which association shall accept and maintain the lot as a common area, and at such time all rules and regulations imposed by the Homeowners Association shall be applicable to Lot 646.

5. Authority to Amend or Release of Covenants. The foregoing covenants nos. 1 through 4 and this covenant no. 5 may be released or amended by written agreement of the owner of Lot 646 and the Board of Trustees of the Village of Savoy.

(remainder of page intentionally left blank)

IN WITNESS WHEREOF, this instrument has been executed on this ^{6th} day of June, 2003.

OWNER:

Prairie Fields, L.P.
an Illinois limited partnership

By: F.P. MANAGEMENT, INC.,
an Illinois corporation, its general partner

By: *Randy Peifer*
Randy Peifer, President

STATE OF ILLINOIS)
) SS
COUNTY OF CHAMPAIGN)

I, the undersigned, a Notary Public in and for the County and State written above, DO HEREBY CERTIFY that Randy Peifer, personally known to me to be the President of F.P. Management Inc., an Illinois corporation, as general partner of Prairie Fields, L.P., an Illinois limited partnership, and also known to me to be the same person whose name is subscribed to the foregoing instrument, appeared before me this day in person and acknowledged that they signed, sealed and delivered this instrument as his free and voluntary act of the corporation, for the uses and purposes shown in the document and he was authorized to execute this Deed by the board of directors of the corporation.

Dated: June 6, 2003

 Kelly E. Ford
Notary Public

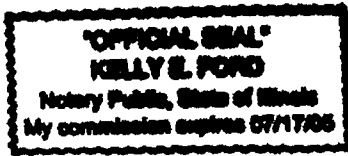

PRAIRIE FIELDS 6

PART OF THE EAST HALF AND PART OF THE EAST HALF OF THE WEST HALF OF SECTION 36, TOWNSHIP 19 NORTH, RANGE 8 EAST OF THE THIRD PRINCIPAL MERIDIAN, CHAMPAIGN COUNTY, ILLINOIS MORE PARTICULARLY DESCRIBED AS FOLLOWS: BEGINNING AT THE NORTHWEST CORNER OF LOT 257 IN PRAIRIE FIELDS 5B SUBDIVISION, RECORDED AS DOCUMENT NO. 2001R29090 IN THE OFFICE OF THE CHAMPAIGN COUNTY RECORDER. FROM SAID POINT OF BEGINNING, THENCE SOUTH 20°-34'-53" EAST 250.29 FEET ALONG THE WEST LINE OF SAID LOT 257, THE WEST LINE OF LOT 240 AND THE WEST LINE OF GOLDENROD DRIVE IN SAID PRAIRIE FIELDS 5B SUBDIVISION TO THE SOUTHWEST CORNER OF SAID GOLDENROD DRIVE; THENCE NORTHEAST 15.79 FEET ALONG THE SOUTH RIGHT-OF-WAY LINE OF SAID GOLDENROD DRIVE BEING AN ARC OF A CURVE CONCAVE TO THE SOUTHEAST WITH A RADIUS OF 220.00 FEET AND THE 15.79 FOOT CHORD OF SAID ARC BEARS NORTH 71°-28'-29" EAST TO THE NORTHWEST CORNER OF LOT 241 IN SAID PRAIRIE FIELDS 5B SUBDIVISION; THENCE SOUTH 16°-28'-09" EAST 100.13 FEET ALONG THE WEST LINE OF SAID LOT 241 TO THE SOUTHWEST CORNER THEREOF; THENCE SOUTH 55°-13'-44" WEST 56.28 FEET ALONG THE NORTHERLY LINE OF LOT 242 IN SAID PRAIRIE FIELDS 5B SUBDIVISION TO THE WEST LINE OF SAID LOT 242; THENCE SOUTH 07°-13'-38" WEST 501.51 FEET ALONG THE WEST LINES OF SAID LOT 242, AND THE WEST LINES OF LOTS 243 THROUGH 249 INCLUSIVE TO THE SOUTHWEST CORNER OF SAID LOT 249, ALL BEING IN SAID PRAIRIE FIELDS 5B SUBDIVISION; THENCE SOUTH 85°-05'-27" EAST 26.26 FEET ALONG THE SOUTH LINE OF SAID LOT 249 TO THE NORTHWEST CORNER OF LOT 250 IN SAID PRAIRIE FIELDS 5B SUBDIVISION; THENCE SOUTH 00°-55'-01" WEST 108.69 FEET ALONG THE WEST LINE OF SAID LOT 250 TO THE SOUTHWEST CORNER THEREOF; THENCE NORTH 89°-04'-53" WEST 15.00 FEET ALONG THE NORTH RIGHT-OF-WAY LINE OF TOMARAS AVENUE TO THE NORTHWEST CORNER OF SAID TOMARAS AVENUE; THENCE SOUTH 00°-55'-01" WEST 186.00 FEET ALONG THE WEST LINE OF SAID TOMARAS AVENUE AND THE WEST LINE OF LOT 255 IN SAID PRAIRIE FIELDS 5B SUBDIVISION TO THE SOUTHWEST CORNER OF SAID LOT 255; THENCE SOUTH 89°-04'-53" EAST 350.07 FEET ALONG SAID SOUTH LINE OF SAID LOT 255 AND THE SOUTH LINES OF LOTS 254, 253, 252 AND 251 IN SAID PRAIRIE FIELDS 5B SUBDIVISION TO THE NORTHWEST CORNER OF LOT 92 IN PRAIRIE FIELDS IV SUBDIVISION, RECORDED AS DOCUMENT NO. 99R32706, IN THE OFFICE OF THE CHAMPAIGN COUNTY RECORDER; THENCE SOUTH 00°-55'-08" WEST 183.00 FEET ALONG THE WEST LINE OF SAID LOT 92 AND THE WEST LINE OF CLOVER AVENUE TO THE SOUTHWEST CORNER OF SAID CLOVER AVENUE IN SAID PRAIRIE FIELDS IV SUBDIVISION; THENCE SOUTH 89°-04'-53" EAST 7.00 FEET ALONG THE SOUTH RIGHT-OF-WAY LINE OF SAID CLOVER AVENUE TO THE NORTHWEST CORNER OF LOT 93 IN SAID PRAIRIE FIELDS IV SUBDIVISION; THENCE SOUTH 00°-55'-08" WEST 120.00 FEET ALONG THE WEST LINE OF SAID LOT 93 TO THE SOUTHWEST CORNER THEREOF; THENCE NORTH 89°-04'-53" WEST 503.98 FEET ALONG THE NORTH LINES OF LOTS 98 AND 99 IN SAID PRAIRIE FIELDS IV SUBDIVISION AND THE WESTERLY EXTENSION THEREOF; THENCE NORTH 82°-46'-22" WEST 60.99

027890

FEET; THENCE NORTH $07^{\circ}-13'-38''$ EAST 10.20 FEET; THENCE NORTH $82^{\circ}-46'-22''$ WEST 255.99 FEET TO THE EASTERLY RIGHT-OF-WAY LINE OF THE I.C.G. RAILROAD; THENCE NORTH $07^{\circ}-13'-37''$ EAST 1,417.61 FEET ALONG SAID EASTERLY RIGHT-OF-WAY LINE TO THE NORTH LINE OF THE SOUTHEAST QUARTER OF THE NORTHWEST QUARTER OF SAID SECTION 36, SAID NORTH LINE ALSO BEING THE WESTERLY EXTENSION OF THE NORTH LINE OF SAID PRAIRIE FIELDS 5B SUBDIVISION; THENCE SOUTH $89^{\circ}-04'-52''$ EAST 258.16 FEET ALONG SAID NORTH LINE TO THE TO THE POINT OF BEGINNING, CONTAINING 15.56 ACRES, MORE OR LESS, SITUATED IN CHAMPAIGN COUNTY, ILLINOIS.

VILLAGE TREASURER'S CERTIFICATE

STATE OF ILLINOIS)
)
COUNTY OF CHAMPAIGN) SS
)
VILLAGE OF SAVOY)

I, THE UNDERSIGNED, Treasurer for the Village of Savoy, Champaign County, Illinois, do hereby certify that I find no delinquent or unpaid special assessments levied against the following described real estate, to-wit:

PRAIRIE FIELDS 6 SUBDIVISION
ADDITION TO THE VILLAGE OF SAVOY
CHAMPAIGN COUNTY, ILLINOIS

See Attached Exhibit "A"

PIN: part of: 03-20-36-400-011 (1998 through 2002)
03-20-36-251-014 (1998 and 1999)
03-20-36-251-019 (2000 and 2001)
03-20-36-400-022 (2002)
03-20-36-251-013 (1998 through 2001)
03-20-36-100-041 (2002)
03-20-36-251-011 (1998 through 2002)
03-20-36-251-012 (1998 through 2002)

Given under my hand and seal this 27 day of June, 2003.



Treasurer, Village of Savoy
Champaign County, Illinois

(SEAL)

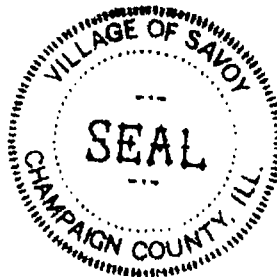

PRAIRIE FIELDS 6

PART OF THE EAST HALF AND PART OF THE EAST HALF OF THE WEST HALF OF SECTION 36, TOWNSHIP 19 NORTH, RANGE 8 EAST OF THE THIRD PRINCIPAL MERIDIAN, CHAMPAIGN COUNTY, ILLINOIS MORE PARTICULARLY DESCRIBED AS FOLLOWS: BEGINNING AT THE NORTHWEST CORNER OF LOT 257 IN PRAIRIE FIELDS 5B SUBDIVISION, RECORDED AS DOCUMENT NO. 2001R29090 IN THE OFFICE OF THE CHAMPAIGN COUNTY RECORDER. FROM SAID POINT OF BEGINNING, THENCE SOUTH $20^{\circ}-34'-53''$ EAST 250.29 FEET ALONG THE WEST LINE OF SAID LOT 257, THE WEST LINE OF LOT 240 AND THE WEST LINE OF GOLDENROD DRIVE IN SAID PRAIRIE FIELDS 5B SUBDIVISION TO THE SOUTHWEST CORNER OF SAID GOLDENROD DRIVE; THENCE NORTHEAST 15.79 FEET ALONG THE SOUTH RIGHT-OF-WAY LINE OF SAID GOLDENROD DRIVE BEING AN ARC OF A CURVE CONCAVE TO THE SOUTHEAST WITH A RADIUS OF 220.00 FEET AND THE 15.79 FOOT CHORD OF SAID ARC BEARS NORTH $71^{\circ}-28'-29''$ EAST TO THE NORTHWEST CORNER OF LOT 241 IN SAID PRAIRIE FIELDS 5B SUBDIVISION; THENCE SOUTH $16^{\circ}-28'-09''$ EAST 100.13 FEET ALONG THE WEST LINE OF SAID LOT 241 TO THE SOUTHWEST CORNER THEREOF; THENCE SOUTH $55^{\circ}-13'-44''$ WEST 56.28 FEET ALONG THE NORTHERLY LINE OF LOT 242 IN SAID PRAIRIE FIELDS 5B SUBDIVISION TO THE WEST LINE OF SAID LOT 242; THENCE SOUTH $07^{\circ}-13'-38''$ WEST 501.51 FEET ALONG THE WEST LINES OF SAID LOT 242, AND THE WEST LINES OF LOTS 243 THROUGH 249 INCLUSIVE TO THE SOUTHWEST CORNER OF SAID LOT 249, ALL BEING IN SAID PRAIRIE FIELDS 5B SUBDIVISION; THENCE SOUTH $85^{\circ}-05'-27''$ EAST 26.26 FEET ALONG THE SOUTH LINE OF SAID LOT 249 TO THE NORTHWEST CORNER OF LOT 250 IN SAID PRAIRIE FIELDS 5B SUBDIVISION; THENCE SOUTH $00^{\circ}-55'-01''$ WEST 108.69 FEET ALONG THE WEST LINE OF SAID LOT 250 TO THE SOUTHWEST CORNER THEREOF; THENCE NORTH $89^{\circ}-04'-53''$ WEST 15.00 FEET ALONG THE NORTH RIGHT-OF-WAY LINE OF TOMARAS AVENUE TO THE NORTHWEST CORNER OF SAID TOMARAS AVENUE; THENCE SOUTH $00^{\circ}-55'-01''$ WEST 186.00 FEET ALONG THE WEST LINE OF SAID TOMARAS AVENUE AND THE WEST LINE OF LOT 255 IN SAID PRAIRIE FIELDS 5B SUBDIVISION TO THE SOUTHWEST CORNER OF SAID LOT 255; THENCE SOUTH $89^{\circ}-04'-53''$ EAST 350.07 FEET ALONG SAID SOUTH LINE OF SAID LOT 255 AND THE SOUTH LINES OF LOTS 254, 253, 252 AND 251 IN SAID PRAIRIE FIELDS 5B SUBDIVISION TO THE NORTHWEST CORNER OF LOT 92 IN PRAIRIE FIELDS IV SUBDIVISION, RECORDED AS DOCUMENT NO. 99R32706, IN THE OFFICE OF THE CHAMPAIGN COUNTY RECORDER; THENCE SOUTH $00^{\circ}-55'-08''$ WEST 183.00 FEET ALONG THE WEST LINE OF SAID LOT 92 AND THE WEST LINE OF CLOVER AVENUE TO THE SOUTHWEST CORNER OF SAID CLOVER AVENUE IN SAID PRAIRIE FIELDS IV SUBDIVISION; THENCE SOUTH $89^{\circ}-04'-53''$ EAST 7.00 FEET ALONG THE SOUTH RIGHT-OF-WAY LINE OF SAID CLOVER AVENUE TO THE NORTHWEST CORNER OF LOT 93 IN SAID PRAIRIE FIELDS IV SUBDIVISION; THENCE SOUTH $00^{\circ}-55'-08''$ WEST 120.00 FEET ALONG THE WEST LINE OF SAID LOT 93 TO THE SOUTHWEST CORNER THEREOF; THENCE NORTH $89^{\circ}-04'-53''$ WEST 503.98 FEET ALONG THE NORTH LINES OF LOTS 98 AND 99 IN SAID PRAIRIE FIELDS IV SUBDIVISION AND THE WESTERLY EXTENSION THEREOF; THENCE NORTH $82^{\circ}-46'-22''$ WEST 60.99

027890

FEET; THENCE NORTH 07°-13'-38" EAST 10.20 FEET; THENCE NORTH 82°-46'-22" WEST 255.99 FEET TO THE EASTERLY RIGHT-OF-WAY LINE OF THE I.C.G. RAILROAD; THENCE NORTH 07°-13'-37" EAST 1,417.61 FEET ALONG SAID EASTERLY RIGHT-OF-WAY LINE TO THE NORTH LINE OF THE SOUTHEAST QUARTER OF THE NORTHWEST QUARTER OF SAID SECTION 36, SAID NORTH LINE ALSO BEING THE WESTERLY EXTENSION OF THE NORTH LINE OF SAID PRAIRIE FIELDS 5B SUBDIVISION; THENCE SOUTH 89°-04'-52" EAST 258.16 FEET ALONG SAID NORTH LINE TO THE TO THE POINT OF BEGINNING, CONTAINING 15.56 ACRES, MORE OR LESS, SITUATED IN CHAMPAIGN COUNTY, ILLINOIS.

**SUBDIVIDER'S BOND
PRAIRIE FIELDS SUBDIVISION NO. 6**

KNOW ALL MEN BY THESE PRESENTS:

That the undersigned, **PRAIRIE FIELDS L.P.**, an Illinois limited partnership, hereinafter referred to herein as "Principal", is held and firmly bound unto the **PEOPLE OF THE VILLAGE OF SAVOY, ILLINOIS**, in the penal sum of **Fifty thousand three hundred seventy and 18 /100 DOLLARS (\$50,370.18)** lawful money of the United States, for the payment of which the undersigned and its successors and assigns by these presents are firmly bound.

The condition of this obligation is such that if the said Principal satisfactorily completes the construction of the improvements shown on the Plat and the Plans and Specifications with regard to Prairie Fields Subdivision No. 6 within a period of two (2) years from the date hereof, in accordance with the approved Plat, Plans and Specifications for said Subdivision and in accordance with all applicable ordinances, codes, and resolutions of the Village of Savoy in effect as of the date of execution of this Subdivider's Bond, said satisfactory completion as evidenced by the written approval of the Village of Savoy's Engineer, which written approval shall not be unreasonably withheld, and repairs any damage to the same caused by faulty materials or workmanship within a period of one (1) year after the final inspection and conditional acceptance of said improvements by the Village of Savoy, Illinois, then this obligation is to be void and of no effect; otherwise, to remain in full force and effect.

The undersigned Principal does hereby agree that in the event an action for damages for performance is started by the Village of Savoy, Illinois, that the question of consideration and bondable interest of the Village shall not be raised as a defense, but on the contrary, the undersigned Principal does hereby, by these presents, agree that the Village has a bondable interest in the construction of the improvements shown on the Plat and in the Plans and Specifications of Prairie Fields Subdivision No. 6.

This Bond shall be secured by an Irrevocable Letter of Credit issued by Heartland Bank and Trust Company, Bloomington, Illinois, in a sum not less than **Fifty thousand three hundred seventy and 18 /100 DOLLARS (\$50,370.18)**. If the Letter of Credit expires before the expiration of the term of this Bond, the Principal shall furnish other security satisfactory to the Village of Savoy, or shall have a new (or successive) Irrevocable Letter of Credit issued in said amount in form satisfactory to the Village.

Notwithstanding the foregoing, upon payment by the Principal of invoices for public improvements made in Prairie Fields Subdivision No. 6 the Principal may periodically forward a written request to the Village Engineers, with a copy to the Village, requesting that the amount of surety required on this bond be reduced in amounts equal to eighty-five percent (85%) of each payment made by the Principal for the purpose of paying invoices for public improvements made in Prairie Fields Subdivision No. 6. The Village Engineers must then determine in writing directed to the Surety and the Village that said work has been satisfactorily performed, that the

amount paid was reasonable, and that the Surety amount reduction is appropriate. Said determination shall be given to the Surety and the Village within a reasonable amount of time after submission by the Principal. In no event shall the amount of the Surety required on this Bond be reduced in an amount less than fifteen percent (15%) of the original amount of this Bond.

Dated this 6 day of June, 2003.

Prairie Fields, L.P.
an Illinois limited partnership

By: F.P. MANAGEMENT, INC.,
an Illinois corporation, its general partner

By: *Randy Peifer*
Randy Peifer, President

STATE OF ILLINOIS)
) SS
COUNTY OF CHAMPAIGN)

I, the undersigned, a Notary Public in and for the County and State written above, DO HEREBY CERTIFY that Randy Peifer, personally known to me to be the President of F.P. Management Inc., an Illinois corporation, as general partner of Prairie Fields, L.P., an Illinois limited partnership, and also known to me to be the same person whose name is subscribed to the foregoing instrument, appeared before me this day in person and acknowledged that they signed, sealed and delivered this instrument as his free and voluntary act of the corporation, for the uses and purposes shown in the document and he was authorized to execute this instrument by the board of directors of the corporation.

Witness my hand and Notarial Seal this 6 day of June, 2003.

Kelly E. Ford
Notary Public

Prepared by and return to:
Kelly E. Ford
2504 Galen Drive, Ste. 106
Champaign, IL 61821

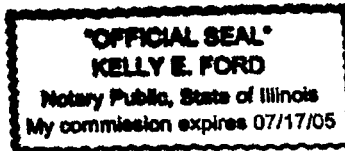

PRAIRIE FIELDS 6

PART OF THE EAST HALF AND PART OF THE EAST HALF OF THE WEST HALF OF SECTION 36, TOWNSHIP 19 NORTH, RANGE 8 EAST OF THE THIRD PRINCIPAL MERIDIAN, CHAMPAIGN COUNTY, ILLINOIS MORE PARTICULARLY DESCRIBED AS FOLLOWS: BEGINNING AT THE NORTHWEST CORNER OF LOT 257 IN PRAIRIE FIELDS 5B SUBDIVISION, RECORDED AS DOCUMENT NO. 2001R29090 IN THE OFFICE OF THE CHAMPAIGN COUNTY RECORDER. FROM SAID POINT OF BEGINNING, THENCE SOUTH 20°-34'-53" EAST 250.29 FEET ALONG THE WEST LINE OF SAID LOT 257, THE WEST LINE OF LOT 240 AND THE WEST LINE OF GOLDENROD DRIVE IN SAID PRAIRIE FIELDS 5B SUBDIVISION TO THE SOUTHWEST CORNER OF SAID GOLDENROD DRIVE; THENCE NORTHEAST 15.79 FEET ALONG THE SOUTH RIGHT-OF-WAY LINE OF SAID GOLDENROD DRIVE BEING AN ARC OF A CURVE CONCAVE TO THE SOUTHEAST WITH A RADIUS OF 220.00 FEET AND THE 15.79 FOOT CHORD OF SAID ARC BEARS NORTH 71°-28'-29" EAST TO THE NORTHWEST CORNER OF LOT 241 IN SAID PRAIRIE FIELDS 5B SUBDIVISION; THENCE SOUTH 16°-28'-09" EAST 100.13 FEET ALONG THE WEST LINE OF SAID LOT 241 TO THE SOUTHWEST CORNER THEREOF; THENCE SOUTH 55°-13'-44" WEST 56.28 FEET ALONG THE NORTHERLY LINE OF LOT 242 IN SAID PRAIRIE FIELDS 5B SUBDIVISION TO THE WEST LINE OF SAID LOT 242; THENCE SOUTH 07°-13'-38" WEST 501.51 FEET ALONG THE WEST LINES OF SAID LOT 242, AND THE WEST LINES OF LOTS 243 THROUGH 249 INCLUSIVE TO THE SOUTHWEST CORNER OF SAID LOT 249, ALL BEING IN SAID PRAIRIE FIELDS 5B SUBDIVISION; THENCE SOUTH 85°-05'-27" EAST 26.26 FEET ALONG THE SOUTH LINE OF SAID LOT 249 TO THE NORTHWEST CORNER OF LOT 250 IN SAID PRAIRIE FIELDS 5B SUBDIVISION; THENCE SOUTH 00°-55'-01" WEST 108.69 FEET ALONG THE WEST LINE OF SAID LOT 250 TO THE SOUTHWEST CORNER THEREOF; THENCE NORTH 89°-04'-53" WEST 15.00 FEET ALONG THE NORTH RIGHT-OF-WAY LINE OF TOMARAS AVENUE TO THE NORTHWEST CORNER OF SAID TOMARAS AVENUE; THENCE SOUTH 00°-55'-01" WEST 186.00 FEET ALONG THE WEST LINE OF SAID TOMARAS AVENUE AND THE WEST LINE OF LOT 255 IN SAID PRAIRIE FIELDS 5B SUBDIVISION TO THE SOUTHWEST CORNER OF SAID LOT 255; THENCE SOUTH 89°-04'-53" EAST 350.07 FEET ALONG SAID SOUTH LINE OF SAID LOT 255 AND THE SOUTH LINES OF LOTS 254, 253, 252 AND 251 IN SAID PRAIRIE FIELDS 5B SUBDIVISION TO THE NORTHWEST CORNER OF LOT 92 IN PRAIRIE FIELDS IV SUBDIVISION, RECORDED AS DOCUMENT NO. 99R32706, IN THE OFFICE OF THE CHAMPAIGN COUNTY RECORDER; THENCE SOUTH 00°-55'-08" WEST 183.00 FEET ALONG THE WEST LINE OF SAID LOT 92 AND THE WEST LINE OF CLOVER AVENUE TO THE SOUTHWEST CORNER OF SAID CLOVER AVENUE IN SAID PRAIRIE FIELDS IV SUBDIVISION; THENCE SOUTH 89°-04'-53" EAST 7.00 FEET ALONG THE SOUTH RIGHT-OF-WAY LINE OF SAID CLOVER AVENUE TO THE NORTHWEST CORNER OF LOT 93 IN SAID PRAIRIE FIELDS IV SUBDIVISION; THENCE SOUTH 00°-55'-08" WEST 120.00 FEET ALONG THE WEST LINE OF SAID LOT 93 TO THE SOUTHWEST CORNER THEREOF; THENCE NORTH 89°-04'-53" WEST 503.98 FEET ALONG THE NORTH LINES OF LOTS 98 AND 99 IN SAID PRAIRIE FIELDS IV SUBDIVISION AND THE WESTERLY EXTENSION THEREOF; THENCE NORTH 82°-46'-22" WEST 60.99

027890

FEET; THENCE NORTH $07^{\circ}-13'-38''$ EAST 10.20 FEET; THENCE NORTH $82^{\circ}-46'-22''$ WEST 255.99 FEET TO THE EASTERLY RIGHT-OF-WAY LINE OF THE I.C.G. RAILROAD; THENCE NORTH $07^{\circ}-13'-37''$ EAST 1,417.61 FEET ALONG SAID EASTERLY RIGHT-OF-WAY LINE TO THE NORTH LINE OF THE SOUTHEAST QUARTER OF THE NORTHWEST QUARTER OF SAID SECTION 36, SAID NORTH LINE ALSO BEING THE WESTERLY EXTENSION OF THE NORTH LINE OF SAID PRAIRIE FIELDS 5B SUBDIVISION; THENCE SOUTH $89^{\circ}-04'-52''$ EAST 258.16 FEET ALONG SAID NORTH LINE TO THE TO THE POINT OF BEGINNING, CONTAINING 15.56 ACRES, MORE OR LESS, SITUATED IN CHAMPAIGN COUNTY, ILLINOIS.

STATE OF ILLINOIS)
) SS County Clerk's Certificate
COUNTY OF CHAMPAIGN)

I, THE UNDERSIGNED, County Clerk in and for the County of Champaign and the State of Illinois, do hereby certify that I find no delinquent general taxes, unpaid current general taxes, delinquent special assessments or unpaid current special assessments against the following described tract of land, as appears from the records in my office, to-wit:

PRAIRIE FIELDS 6 SUBDIVISION
ADDITION TO THE VILLAGE OF SAVOY
CHAMPAIGN COUNTY, ILLINOIS

See Attached Exhibit "A"

PIN: part of: 03-20-36-400-011 (1998 through 2002)
03-20-36-251-014 (1998 and 1999)
03-20-36-251-019 (2000 and 2001)
03-20-36-400-022 (2002)
03-20-36-251-013 (1998 through 2001)
03-20-36-100-041 (2002)
03-20-36-251-011 (1998 through 2002)
03-20-36-251-012 (1998 through 2002)

Given under my hand and seal this 26TH day of June, 2003.

Mark Shelden
County Clerk of Champaign County

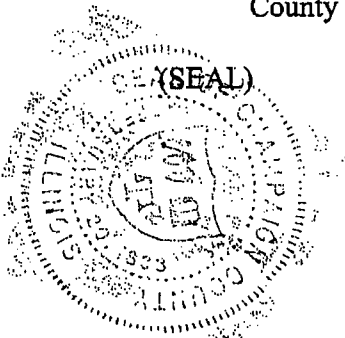

PRAIRIE FIELDS 6

PART OF THE EAST HALF AND PART OF THE EAST HALF OF THE WEST HALF OF SECTION 36, TOWNSHIP 19 NORTH, RANGE 8 EAST OF THE THIRD PRINCIPAL MERIDIAN, CHAMPAIGN COUNTY, ILLINOIS MORE PARTICULARLY DESCRIBED AS FOLLOWS: BEGINNING AT THE NORTHWEST CORNER OF LOT 257 IN PRAIRIE FIELDS 5B SUBDIVISION, RECORDED AS DOCUMENT NO. 2001R29090 IN THE OFFICE OF THE CHAMPAIGN COUNTY RECORDER. FROM SAID POINT OF BEGINNING, THENCE SOUTH $20^{\circ}-34'-53''$ EAST 250.29 FEET ALONG THE WEST LINE OF SAID LOT 257, THE WEST LINE OF LOT 240 AND THE WEST LINE OF GOLDENROD DRIVE IN SAID PRAIRIE FIELDS 5B SUBDIVISION TO THE SOUTHWEST CORNER OF SAID GOLDENROD DRIVE; THENCE NORTHEAST 15.79 FEET ALONG THE SOUTH RIGHT-OF-WAY LINE OF SAID GOLDENROD DRIVE BEING AN ARC OF A CURVE CONCAVE TO THE SOUTHEAST WITH A RADIUS OF 220.00 FEET AND THE 15.79 FOOT CHORD OF SAID ARC BEARS NORTH $71^{\circ}-28'-29''$ EAST TO THE NORTHWEST CORNER OF LOT 241 IN SAID PRAIRIE FIELDS 5B SUBDIVISION; THENCE SOUTH $16^{\circ}-28'-09''$ EAST 100.13 FEET ALONG THE WEST LINE OF SAID LOT 241 TO THE SOUTHWEST CORNER THEREOF; THENCE SOUTH $55^{\circ}-13'-44''$ WEST 56.28 FEET ALONG THE NORTHERLY LINE OF LOT 242 IN SAID PRAIRIE FIELDS 5B SUBDIVISION TO THE WEST LINE OF SAID LOT 242; THENCE SOUTH $07^{\circ}-13'-38''$ WEST 501.51 FEET ALONG THE WEST LINES OF SAID LOT 242, AND THE WEST LINES OF LOTS 243 THROUGH 249 INCLUSIVE TO THE SOUTHWEST CORNER OF SAID LOT 249, ALL BEING IN SAID PRAIRIE FIELDS 5B SUBDIVISION; THENCE SOUTH $85^{\circ}-05'-27''$ EAST 26.26 FEET ALONG THE SOUTH LINE OF SAID LOT 249 TO THE NORTHWEST CORNER OF LOT 250 IN SAID PRAIRIE FIELDS 5B SUBDIVISION; THENCE SOUTH $00^{\circ}-55'-01''$ WEST 108.69 FEET ALONG THE WEST LINE OF SAID LOT 250 TO THE SOUTHWEST CORNER THEREOF; THENCE NORTH $89^{\circ}-04'-53''$ WEST 15.00 FEET ALONG THE NORTH RIGHT-OF-WAY LINE OF TOMARAS AVENUE TO THE NORTHWEST CORNER OF SAID TOMARAS AVENUE; THENCE SOUTH $00^{\circ}-55'-01''$ WEST 186.00 FEET ALONG THE WEST LINE OF SAID TOMARAS AVENUE AND THE WEST LINE OF LOT 255 IN SAID PRAIRIE FIELDS 5B SUBDIVISION TO THE SOUTHWEST CORNER OF SAID LOT 255; THENCE SOUTH $89^{\circ}-04'-53''$ EAST 350.07 FEET ALONG SAID SOUTH LINE OF SAID LOT 255 AND THE SOUTH LINES OF LOTS 254, 253, 252 AND 251 IN SAID PRAIRIE FIELDS 5B SUBDIVISION TO THE NORTHWEST CORNER OF LOT 92 IN PRAIRIE FIELDS IV SUBDIVISION, RECORDED AS DOCUMENT NO. 99R32706, IN THE OFFICE OF THE CHAMPAIGN COUNTY RECORDER; THENCE SOUTH $00^{\circ}-55'-08''$ WEST 183.00 FEET ALONG THE WEST LINE OF SAID LOT 92 AND THE WEST LINE OF CLOVER AVENUE TO THE SOUTHWEST CORNER OF SAID CLOVER AVENUE IN SAID PRAIRIE FIELDS IV SUBDIVISION; THENCE SOUTH $89^{\circ}-04'-53''$ EAST 7.00 FEET ALONG THE SOUTH RIGHT-OF-WAY LINE OF SAID CLOVER AVENUE TO THE NORTHWEST CORNER OF LOT 93 IN SAID PRAIRIE FIELDS IV SUBDIVISION; THENCE SOUTH $00^{\circ}-55'-08''$ WEST 120.00 FEET ALONG THE WEST LINE OF SAID LOT 93 TO THE SOUTHWEST CORNER THEREOF; THENCE NORTH $89^{\circ}-04'-53''$ WEST 503.98 FEET ALONG THE NORTH LINES OF LOTS 98 AND 99 IN SAID PRAIRIE FIELDS IV SUBDIVISION AND THE WESTERLY EXTENSION THEREOF; THENCE NORTH $82^{\circ}-46'-22''$ WEST 60.99

027890

FEET; THENCE NORTH 07°-13'-38" EAST 10.20 FEET; THENCE NORTH 82°-46'-22" WEST 255.99 FEET TO THE EASTERLY RIGHT-OF-WAY LINE OF THE I.C.G. RAILROAD; THENCE NORTH 07°-13'-37" EAST 1,417.61 FEET ALONG SAID EASTERLY RIGHT-OF-WAY LINE TO THE NORTH LINE OF THE SOUTHEAST QUARTER OF THE NORTHWEST QUARTER OF SAID SECTION 36, SAID NORTH LINE ALSO BEING THE WESTERLY EXTENSION OF THE NORTH LINE OF SAID PRAIRIE FIELDS 5B SUBDIVISION; THENCE SOUTH 89°-04'-52" EAST 258.16 FEET ALONG SAID NORTH LINE TO THE TO THE POINT OF BEGINNING, CONTAINING 15.56 ACRES, MORE OR LESS, SITUATED IN CHAMPAIGN COUNTY, ILLINOIS.

ENGINEERS
ARCHITECTS
SURVEYORS
SCIENTISTS



027890

SURVEYOR'S STATEMENT TO RECORDER OF DEEDS

I, Brian R. Myers, Illinois Professional Land Surveyor No. 3032, hereby state that I have prepared a plat of subdivision known as "Prairie Fields 6 Subdivision" in the Village of Savoy, Champaign County, Illinois. I hereby authorize Chicago Title Insurance Company to act as my agent in presenting this plat to the Champaign County Recorder for recording.

A handwritten signature in black ink, appearing to read "Brian R. Myers", written over a horizontal line.

Brian R. Myers
FARNSWORTH GROUP, INC.
Illinois Professional Land Surveyor No. 3032
April 25, 2003



102499

2003R27890

RECORDED ON

06-30-2003 2:52:47

CHAMPAIGN COUNTY
RECORDER
BARBARA A. FRASCA

REC. FEE: 90.00
REV FEE:
PAGES: 28
PLAT ACT:
PLAT PAGE: 1

Prairie Fields 6th Sub

Date: 6-30-03

Instrument: Plat

Description: E 1/2 + E 1/2 of W 1/2 36-19-8

Return to: Farnsworth Group 307-663-8435

Fee: _____